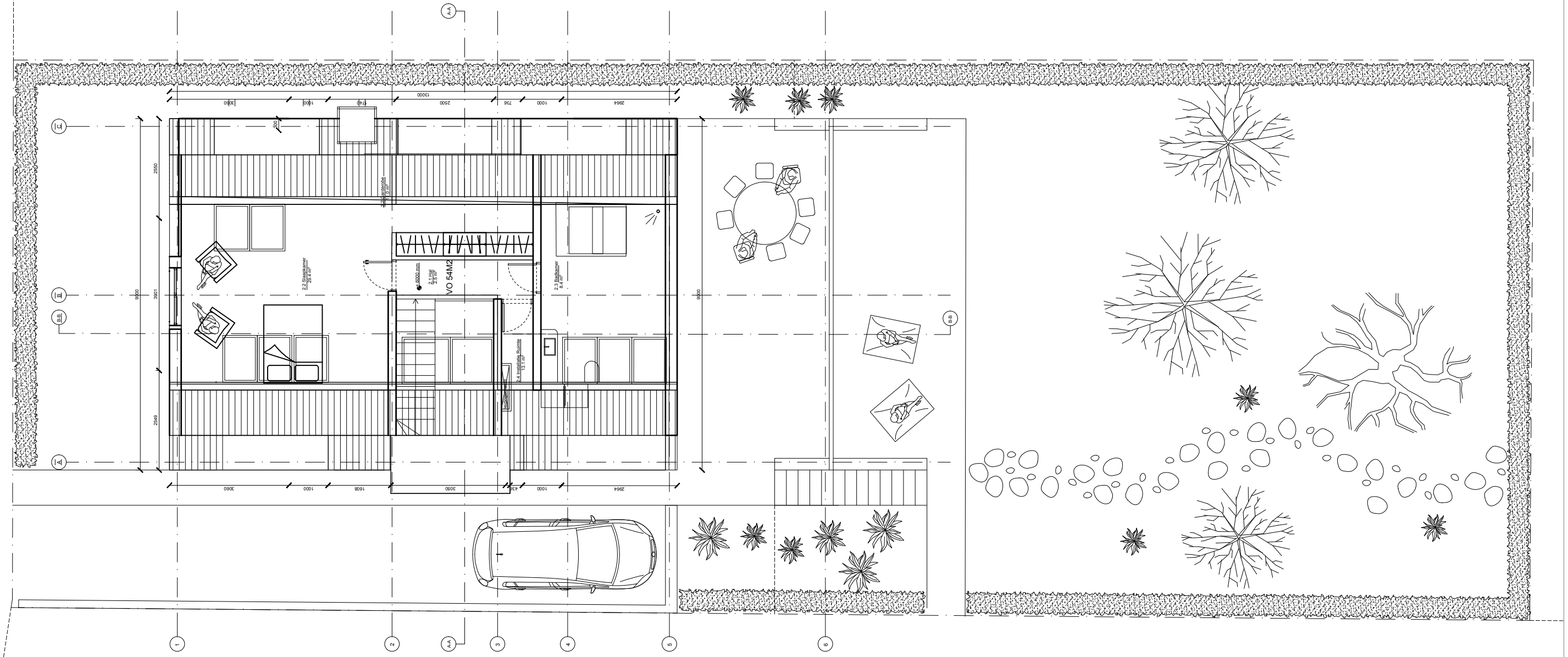
VO 54M2
2.2 Schlafzimmer
29.4 m²
2.3 Badezimmer
4.4 m²
2.4 Individuelle Räume
11.1 m²
Treppenhaus
Ø 6000 mm
1.1 HW
5.5 m²
13000
2500
736
1000
2964
3060
1608
1000
3030
1000
1000
3011
2549
2550
9000
9000
200
1
2
4.4
3
4
5
6
1.4
1.1
1.8
1.6