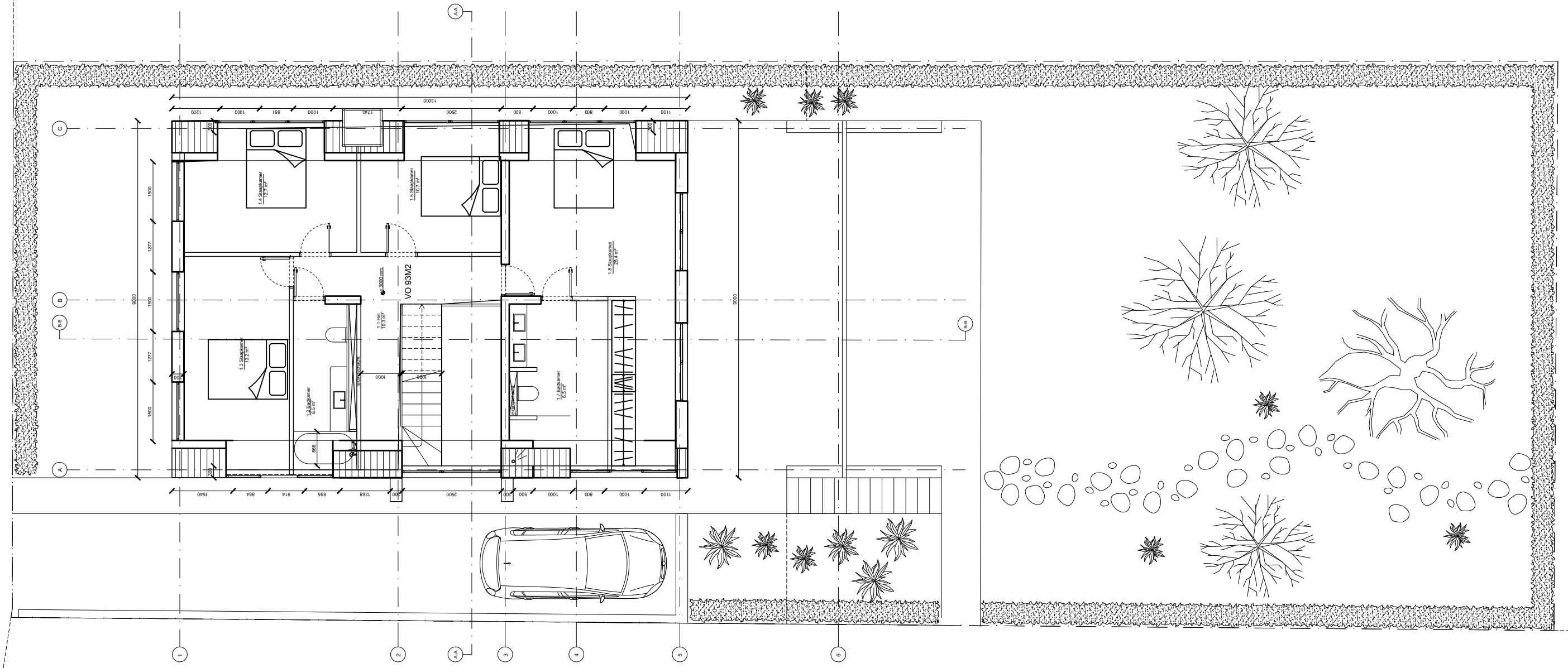
1.4 Slaapkamer
12,7 m²
1.5 Slaapkamer
10,7 m²
1.6 Slaapkamer
25,4 m²
1.1 Hal
10,3 m²
1.3 Slaapkamer
13,2 m²
1.2 Badkamer
6,5 m²
1.7 Badkamer
6,6 m²
VO 93M2
3000 mm.
13000
9000
8000